

UNIT SIZE	W	H	A	I
4	10"	10"	10 $\frac{1}{2}$ "	3 $\frac{7}{8}$ "
5	10"	10"	10 $\frac{1}{2}$ "	4 $\frac{7}{8}$ "
6	10"	10"	6 $\frac{1}{2}$ "	5 $\frac{7}{8}$ "
8	12"	10"	6 $\frac{1}{2}$ "	7 $\frac{7}{8}$ "
10	14"	12 $\frac{1}{2}$ "	6 $\frac{1}{2}$ "	9 $\frac{7}{8}$ "
12	16"	15"	6 $\frac{1}{2}$ "	11 $\frac{7}{8}$ "
14	20"	17 $\frac{1}{2}$ "	6 $\frac{1}{2}$ "	13 $\frac{7}{8}$ "
16	24"	17 $\frac{1}{2}$ "	6 $\frac{1}{2}$ "	15 $\frac{7}{8}$ "

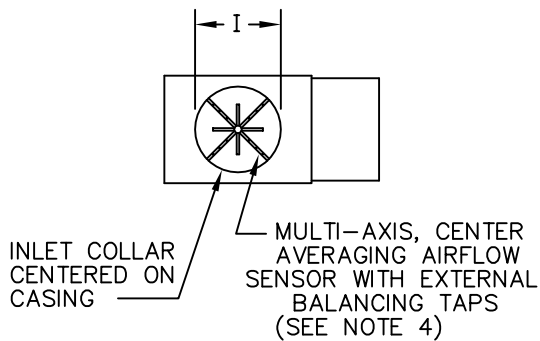
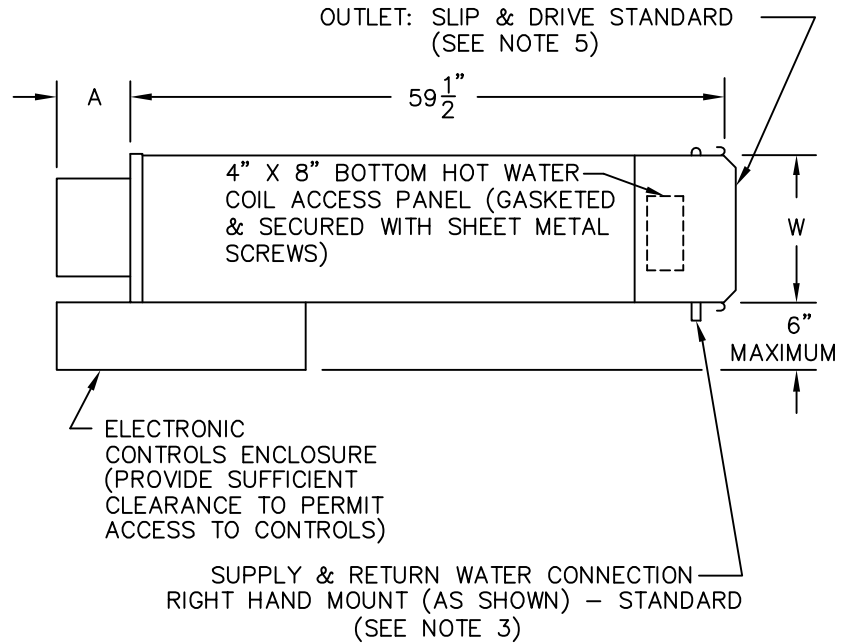

(CONTROL ENCLOSURE NOT SHOWN THIS VIEW)

CONSTRUCTION NOTES:

1. MATERIAL: Galvanized steel; Casing -22 gauge; Air valve casing -22 gauge.
2. INSULATION: 1/2" thick fiberglass complying with NFPA 90-A and UL 181.
3. HOT WATER COIL: Copper tubing with aluminum fins, 10 fins per inch. Supply and Return water connections: 1 Row coil: 1/2" O.D., 2 Row coil: 5/8" O.D., 3 & 4 Row coil: 7/8" O.D.. Coil to be externally insulated by others if required.
4. AIRFLOW SENSOR: Sizes 4 & 5 utilize single-axis linear averaging type.
5. INSTALLATION: A) If internal insulation is utilized in the downstream ductwork, the insulation must be secured in such a manner that no raw insulation edges are exposed to the airstream. B) Inlet collar & hot water coil should be externally insulated by others (in the field) if required.

TITLE:	MODEL SDR-SA-WC-AD ELECTRONIC CONTROLS										
THIS DRAWING CONTAINS PROPRIETARY DATA. UNAUTHORIZED DISCLOSURE, REPRODUCTION, OR USE IS STRICTLY PROHIBITED WITHOUT WRITTEN PERMISSION	DO NOT SCALE DRAWING DIMENSIONS AND DATA ARE SUBJECT TO CHANGE WITHOUT NOTICE. CONTACT FACTORY FOR CERTIFIED DRAWINGS.	<table border="1" style="width: 100%; border-collapse: collapse;"> <tr> <td style="width: 25%;">DRN BY: NANCE</td> <td style="width: 25%;">DATE: 9/22/94</td> <td style="width: 25%;">SCALE: N/A</td> <td style="width: 25%;">DRAWING NO.</td> </tr> <tr> <td>CKD BY: DPB</td> <td>DATE: 11/4/08</td> <td>REV: 01</td> <td style="text-align: center; font-size: 12px;">17053</td> </tr> </table>	DRN BY: NANCE	DATE: 9/22/94	SCALE: N/A	DRAWING NO.	CKD BY: DPB	DATE: 11/4/08	REV: 01	17053	
DRN BY: NANCE	DATE: 9/22/94	SCALE: N/A	DRAWING NO.								
CKD BY: DPB	DATE: 11/4/08	REV: 01	17053								